Flute II

Symphony No. 1 in D major, Op. 11
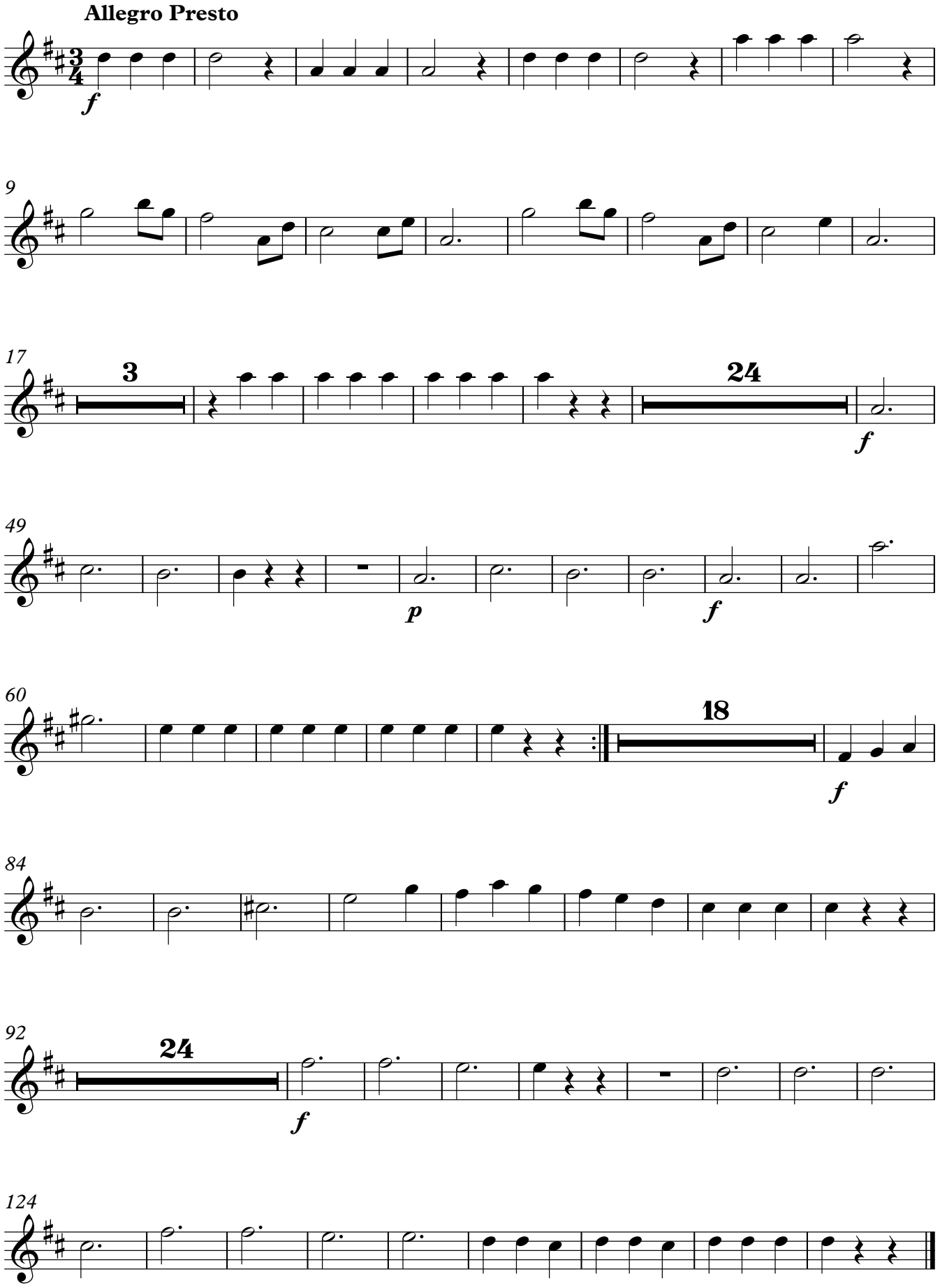
Chevalier de Saint-Georges